

THE MAPLEWOOD

1,610 Square Feet



Picture of a comparable property

FEATURES

- 3 Bedrooms
- 2 ½ Car garage
- 2 Full bathrooms
- Large front porch
- Cathedral ceiling in great room
- Laundry room on main level
- Fireplace in great room
- Hardwood flooring throughout kitchen and great room
- Maple cabinets
- Ceramic tile in bathrooms
- Six panel doors throughout the house
- Stairs from garage to basement
- Maintenance free exterior
- 2 x 6 exterior walls
- High efficiency furnace

EFFICIENCY AND LIVABILITY! From the large great room with a fireplace and adjacent dining room to the ample counter space of the kitchen, this plan works towards livability. The first floor laundry room and the second staircase to the basement (from the garage) further add to the efficiency of this design. The master bedroom offers its own bathroom and large walk-in closet. The two additional bedrooms and second full bath are ideal for a growing family.

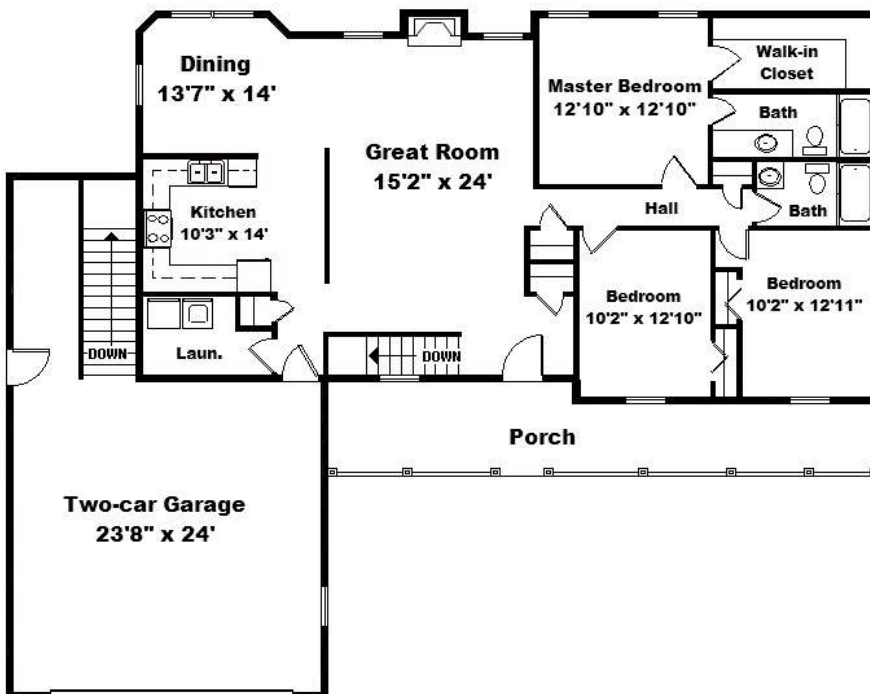

Base Price \$ _____



CHAMPIONSHIP BUILDERS, INC.
GENERAL CONTRACTOR • NEW HOMES
REMODELING

P.O. Box 338 • Fredonia, WI 53021
920-994-8101
www.championshipbuilders.com

"HELPING WISCONSIN FAMILIES BUILD THEIR DREAMS FOR OVER 15 YEARS"